

# Rasner INSTITUTE

## Live Patient Hands-on Implant Training *with Dr. Steven Rasner*

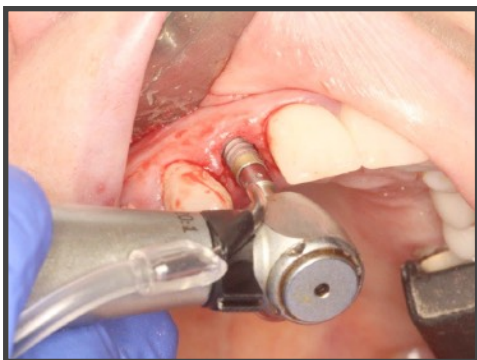

**Immediate  
placement**



**Simultaneous  
placement and graft**



**Guided  
placement**

**An intimate course, tailored to your level of experience**

**2022 Dates: April 8-9 November 11-12**

**Surgeon \$6900**

**Observer \$3000**

**16 CE Units**

**Vineland, NJ**

**[www.RasnerInstitute.com](http://www.RasnerInstitute.com) [Beth.SteveRasner@icloud.com](mailto:Beth.SteveRasner@icloud.com)**

**ADA CERP**® | Continuing Education  
Recognition Program

Rasner Institute is an ADA  
CERP Recognized Provider.  
ADA CERP is a service of the  
American Dental Association to

assist dental professionals in identifying quality providers of continuing dental education. ADA CERP does not approve or endorse individual courses or instructors, nor does it imply acceptance of credit hours by boards of dentistry. Concerns or complaints about a CE provider may be directed to the provider or to the Commission for Continuing Education Provider Recognition at [ADA.org/CERP](http://ADA.org/CERP).

**PACE**  
ACADEMY OF  
GENERAL DENTISTRY  
PROGRAM APPROVAL  
FOR CONTINUING  
EDUCATION

Rasner Institute is designated as an Approved PACE Program Provider by the Academy of General Dentistry. The formal continuing education programs of this program provider are accepted by the AGD for Fellowship/Mastership and membership maintenance credit. Approval does not imply acceptance by a state or provincial board of dentistry or AGD endorsement. The current term of approval extends from 9-1-2020 to 8-31-2023. Provider ID# 217528.

# Course Description

This intimate course is limited to eight doctors. We strive to meet each attendee where they are in their implant journey. Cases will be assigned based on the experience and goals of the participants. All patients will be ASA 1 or 2, and all will be monitored during treatment. Participants will work in teams of two, taking turns as doctor and assistant.

## You'll perform surgeries both days

All levels of implant surgery demand meticulous protocols. This course is dedicated to instilling a rock-solid foundation. We'll cover early case selection, recommended fees and scheduling, and a complete blueprint from pre-op consents to post-op guidelines. Each day, we spend about ninety minutes in lecture, and the remainder of the day **you** are performing surgery.

Surgeons with less experience will focus on the type of "everyday" surgeries that you can immediately incorporate.

- Both guided and freehand placement
- Concomitant prosthetic cornerstones
- Simultaneous extraction and implant placement
- Two stage surgeries



More experienced surgeons, who are comfortable with flap designs, suturing and other cornerstone surgical tenets will see more advanced scenarios.

- Full arch extraction cases with bone reduction and implant placement of an entire arch
- Sinus bumps
- Use of Versah burs
- Concomitant placement with GBR and PRF procedures

## Course objectives

Following this course, participants can expect to be able to:

- assess key parameters and contraindications for safe and predictable implant placement
- understand appropriate pharmacology
- treatment plan for mandibular and maxillary bar implant-retained over dentures
- understand surgical protocols for guided vs. non-guided implant placement

## Prerequisites

Prior didactic training is required. Please tell us your training and experience level and we will discuss with you any additional required training.

## Questions and answers

Following the surgical sessions, all attendees will participate by sharing the challenges they faced and having an open opportunity to clarify any of the procedures demonstrated.

## At the table

All attendees are invited to dinner with Dr. Rasner on Friday at a local restaurant. Up for discussion will be anything from practice management and growth tips to clinical gems to improve your productivity.

## About Dr. Rasner



*Dr. Steven L. Rasner* earned his DMD at the University of Pennsylvania. He has pursued 4500+ hours of CE, over 1000 of which were in the oral surgical sciences. He earned a Mastership in the Academy of General Dentistry in 1997, completed both the Misch International Implant Institute curriculum and the Pikos Institute continuum, and earned Diplomate status with the ICOI in 2018.

Dr. Rasner has taught for twenty-four years in 45 American states and 5 countries. He offers intimate live-patient surgical courses in New Jersey. He also teaches both practice management and hands-on surgical courses for national and state dental organizations. He has been recognized in *Dentistry Today's* Top Clinical Educators list for the past 13 years. He has authored 3 books and over 50 industry and journal publications, and is the host of the Lionhearted Dentists podcast.

## Location

2106 West Landis Avenue, Vineland, NJ 08360

## Dates & times

April 8-9, 2022

November 11-12, 2022

Friday 8:00-5:00 and Saturday 8:00-5:00



## What's included

Breakfast and lunch both days; optional dinner on Friday.

## Hotel accommodations

Attendees are responsible for their own travel expenses. The Hampton Inn Vineland is directly next to the course location at 2134 West Landis Avenue, Vineland, NJ 08360, 856-405-0600.

## Questions

You may reach our course coordinator, Beth Hoffman, at [Beth.SteveRasner@icloud.com](mailto:Beth.SteveRasner@icloud.com) or 800-337-8435.

Support provided by



# Registration form

## Live Patient Implant Training

**Please circle:**  
Surgeon \$6900  
Observer \$3000

April 8-9, 2022  
November 11-12, 2022

Class size is limited. Registration is on a first come, first served basis. A deposit of \$1000 is required to reserve your spot. The remaining balance will be charged to your card 30 days prior to the course. Your registration will not be considered confirmed until your deposit has been received.

Name \_\_\_\_\_

Office contact \_\_\_\_\_

Address \_\_\_\_\_

City \_\_\_\_\_ State \_\_\_\_\_ Zip \_\_\_\_\_

Phone \_\_\_\_\_ Cell \_\_\_\_\_

E-mail \_\_\_\_\_

Check enclosed (payable to Realizing the Dream)

Please charge my  Visa  MasterCard  Amex

Card # \_\_\_\_\_ Exp \_\_\_\_\_ Sec code \_\_\_\_\_

Credit card billing zip code \_\_\_\_\_

Signature \_\_\_\_\_

How did you hear about this course? \_\_\_\_\_

Please describe your implant training and/or experience \_\_\_\_\_

\_\_\_\_\_

\_\_\_\_\_

Cancellations made less than 2 months prior to the start of the course are non-refundable.

Program dates are subject to change. By registering, you agree to use of course photos in promotional materials.

**Mail:**

**Dr. Steven Rasner**  
2106 West Landis Avenue  
Vineland, NJ 08360

**Email:**

**Beth.SteveRasner@icloud.com**  
800-337-8435